

Road Classification: Classified Unnumbered

Road Number: N/A | Length: 0.05km

Direction: E / W



Overall Compliance (speed vs limit): -4.7mph

Average Speed (All Day)

Both Directions: 25.3mph

Direction A: 25.5mph

Direction B: 25.2mph

85th Percentile Speed (All Day)

Both Directions: 32.3mph

Direction A: 32.1mph

Direction B: 32.6mph

Data Source

The data shown in this report is captured via GPS devices within connected vehicles (excl motorcycles) travelling on the road network every day. Speed data is matched to the OS Highways network and compared against speed limit data provided by Highway Authorities across the UK.

Connected vehicles represent a sample of all vehicle traffic, so whilst this data is not reflective of all vehicle speeds, comparisons with ATC data has shown it to be a fair indicator of typical traffic speeds.

© Agilysis – Speed Compliance Tool. The data provided is for personal use only and must not be published without permission.

Road Classification: Classified Unnumbered

Road Number: N/A | Length: 0.05km

Direction: E / W



Monday - Friday

Average Speed	
Average Speed Mon to Fri - 04:00 to 07:00	28.7mph
Average Speed Mon to Fri - 04:00 to 07:00 A	29.1mph
Average Speed Mon to Fri - 04:00 to 07:00 B	28.3mph
Average Speed Mon to Fri - 07:00 to 09:00	22.7mph
Average Speed Mon to Fri - 07:00 to 09:00 A	23.5mph
Average Speed Mon to Fri - 07:00 to 09:00 B	21.9mph
Average Speed Mon to Fri - 09:00 to 12:00	26.3mph
Average Speed Mon to Fri - 09:00 to 12:00 A	26.7mph
Average Speed Mon to Fri - 09:00 to 12:00 B	26mph
Average Speed Mon to Fri - 12:00 to 14:00	26.8mph
Average Speed Mon to Fri - 12:00 to 14:00 A	26.9mph
Average Speed Mon to Fri - 12:00 to 14:00 B	26.7mph
Average Speed Mon to Fri - 14:00 to 16:00	22.4mph
Average Speed Mon to Fri - 14:00 to 16:00 A	23.2mph
Average Speed Mon to Fri - 14:00 to 16:00 B	21.7mph
Average Speed Mon to Fri - 16:00 to 19:00	26.7mph
Average Speed Mon to Fri - 16:00 to 19:00 A	27.7mph
Average Speed Mon to Fri - 16:00 to 19:00 B	25.6mph
Average Speed Mon to Fri - 19:00 to 22:00	30.4mph
Average Speed Mon to Fri - 19:00 to 22:00 A	29.6mph
Average Speed Mon to Fri - 19:00 to 22:00 B	31.2mph
Average Speed Mon to Fri - 22:00 to 04:00	32.8mph
Average Speed Mon to Fri - 22:00 to 04:00 A	31.2mph
Average Speed Mon to Fri - 22:00 to 04:00 B	34.4mph

85th Percentile Speed	
85th %ile Speed Mon to Fri - 04:00 to 07:00	32.8mph
85th %ile Speed Mon to Fri - 04:00 to 07:00 A	32.6mph
85th %ile Speed Mon to Fri - 04:00 to 07:00 B	33mph
85th %ile Speed Mon to Fri - 07:00 to 09:00	30.2mph
85th %ile Speed Mon to Fri - 07:00 to 09:00 A	30.4mph
85th %ile Speed Mon to Fri - 07:00 to 09:00 B	30mph
85th %ile Speed Mon to Fri - 09:00 to 12:00	31.4mph
85th %ile Speed Mon to Fri - 09:00 to 12:00 A	31.2mph
85th %ile Speed Mon to Fri - 09:00 to 12:00 B	31.7mph
85th %ile Speed Mon to Fri - 12:00 to 14:00	31.4mph
85th %ile Speed Mon to Fri - 12:00 to 14:00 A	31.2mph
85th %ile Speed Mon to Fri - 12:00 to 14:00 B	31.7mph
85th %ile Speed Mon to Fri - 14:00 to 16:00	31.5mph
85th %ile Speed Mon to Fri - 14:00 to 16:00 A	31.2mph
85th %ile Speed Mon to Fri - 14:00 to 16:00 B	31.7mph
85th %ile Speed Mon to Fri - 16:00 to 19:00	31.8mph
85th %ile Speed Mon to Fri - 16:00 to 19:00 A	32.6mph
85th %ile Speed Mon to Fri - 16:00 to 19:00 B	31mph
85th %ile Speed Mon to Fri - 19:00 to 22:00	35.8mph
85th %ile Speed Mon to Fri - 19:00 to 22:00 A	35.6mph
85th %ile Speed Mon to Fri - 19:00 to 22:00 B	36.1mph
85th %ile Speed Mon to Fri - 22:00 to 04:00	35.7mph
85th %ile Speed Mon to Fri - 22:00 to 04:00 A	33.3mph
85th %ile Speed Mon to Fri - 22:00 to 04:00 B	38mph

Data Source

The data shown in this report is captured via GPS devices within connected vehicles (excl motorcycles) travelling on the road network every day. Speed data is matched to the OS Highways network and compared against speed limit data provided by Highway Authorities across the UK.

Connected vehicles represent a sample of all vehicle traffic, so whilst this data is not reflective of all vehicle speeds, comparisons with ATC data has shown it to be a fair indicator of typical traffic speeds.

© Agilysis – Speed Compliance Tool. The data provided is for personal use only and must not be published without permission.

Road Classification: Classified Unnumbered

Road Number: N/A | Length: 0.05km

Direction: E / W



Weekend

Average Speed	
Average Speed Weekend - 04:00 to 07:00 A	28.5mph
Average Speed Weekend - 04:00 to 07:00 B	28.9mph
Average Speed Weekend - 07:00 to 10:00	28.1mph
Average Speed Weekend - 07:00 to 10:00 A	29.2mph
Average Speed Weekend - 07:00 to 10:00 B	26.9mph
Average Speed Weekend - 10:00 to 14:00	29.3mph
Average Speed Weekend - 10:00 to 14:00 A	28.6mph
Average Speed Weekend - 04:00 to 07:00	28.7mph
Average Speed Weekend - 10:00 to 14:00 B	30mph
Average Speed Weekend - 14:00 to 19:00	27.7mph
Average Speed Weekend - 14:00 to 19:00 A	26mph
Average Speed Weekend - 14:00 to 19:00 B	29.4mph
Average Speed Weekend - 19:00 to 22:00	29.1mph
Average Speed Weekend - 19:00 to 22:00 A	29.1mph
Average Speed Weekend - 19:00 to 22:00 B	29.1mph
Average Speed Weekend - 22:00 to 04:00	30.3mph
Average Speed Weekend - 22:00 to 04:00 A	31.7mph
Average Speed Weekend - 22:00 to 04:00 B	28.9mph

85th Percentile Speed	
85th %ile Speed Weekend - 04:00 to 07:00 A	33.1mph
85th %ile Speed Weekend - 04:00 to 07:00 B	30mph
85th %ile Speed Weekend - 07:00 to 10:00	33.9mph
85th %ile Speed Weekend - 04:00 to 07:00	32.7mph
85th %ile Speed Weekend - 07:00 to 10:00 A	33mph
85th %ile Speed Weekend - 07:00 to 10:00 B	34.8mph
85th %ile Speed Weekend - 10:00 to 14:00	33.1mph
85th %ile Speed Weekend - 10:00 to 14:00 A	32.8mph
85th %ile Speed Weekend - 10:00 to 14:00 B	33.5mph
85th %ile Speed Weekend - 14:00 to 19:00	33.9mph
85th %ile Speed Weekend - 14:00 to 19:00 A	34mph
85th %ile Speed Weekend - 14:00 to 19:00 B	33.8mph
85th %ile Speed Weekend - 19:00 to 22:00	33.1mph
85th %ile Speed Weekend - 19:00 to 22:00 A	32.8mph
85th %ile Speed Weekend - 19:00 to 22:00 B	33.5mph
85th %ile Speed Weekend - 22:00 to 04:00	42mph
85th %ile Speed Weekend - 22:00 to 04:00 A	N/A
85th %ile Speed Weekend - 22:00 to 04:00 B	42mph

Data Source

The data shown in this report is captured via GPS devices within connected vehicles (excl motorcycles) travelling on the road network every day. Speed data is matched to the OS Highways network and compared against speed limit data provided by Highway Authorities across the UK.

Connected vehicles represent a sample of all vehicle traffic, so whilst this data is not reflective of all vehicle speeds, comparisons with ATC data has shown it to be a fair indicator of typical traffic speeds.

© Agilysis – Speed Compliance Tool. The data provided is for personal use only and must not be published without permission.

Road Classification: Classified Unnumbered

Road Number: N/A | Length: 0.05km

Direction: E / W



WEEKDAY AVERAGE SPEED PROFILE

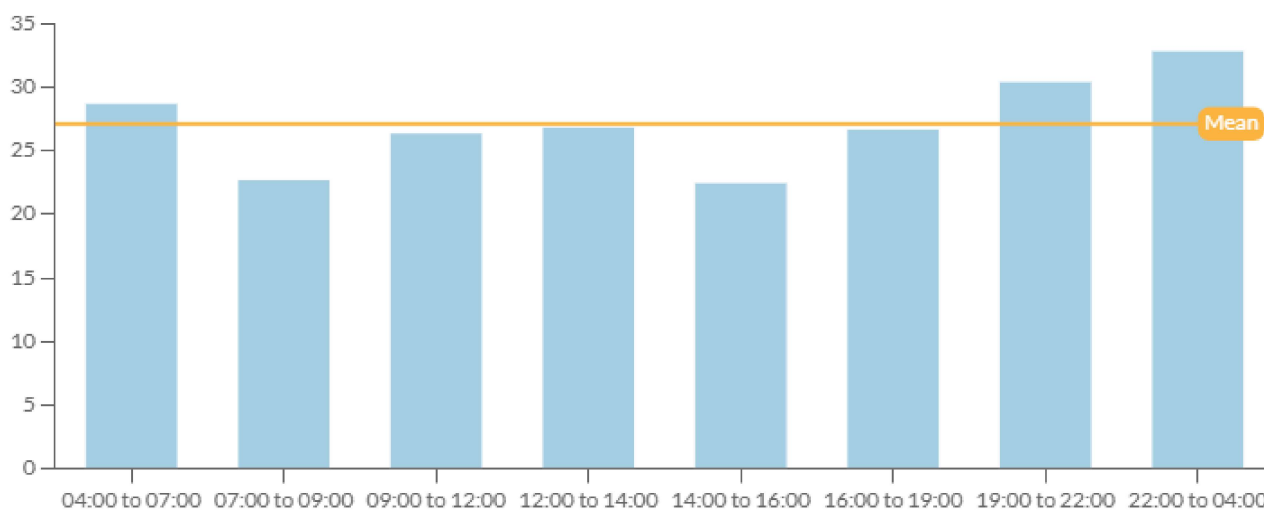

WEEKDAY 85th PERCENTILE SPEED PROFILE

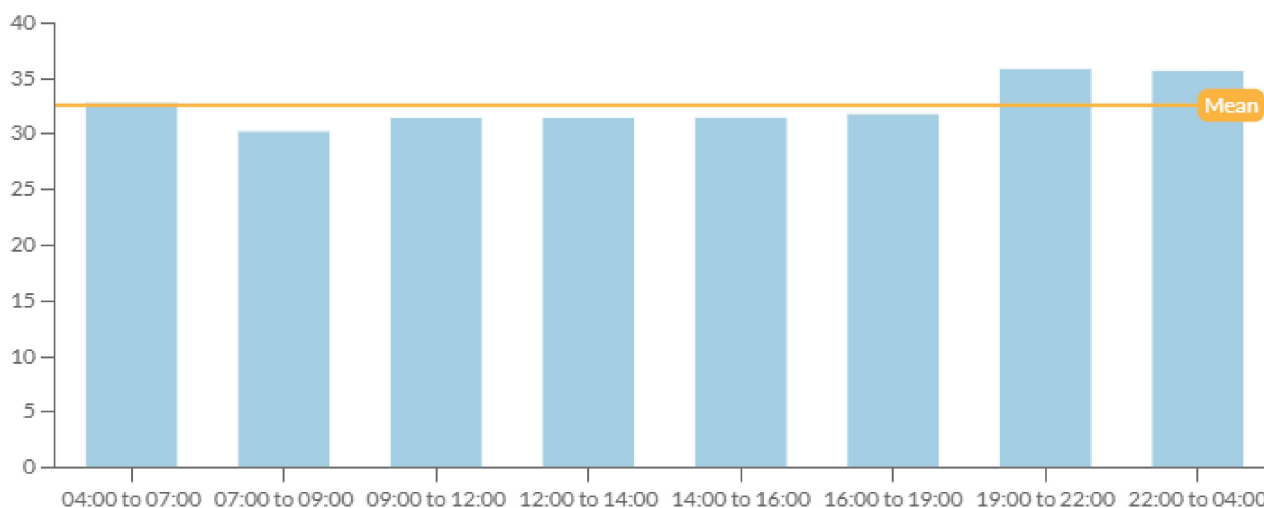

Data Source

The data shown in this report is captured via GPS devices within connected vehicles (excl motorcycles) travelling on the road network every day. Speed data is matched to the OS Highways network and compared against speed limit data provided by Highway Authorities across the UK.

Connected vehicles represent a sample of all vehicle traffic, so whilst this data is not reflective of all vehicle speeds, comparisons with ATC data has shown it to be a fair indicator of typical traffic speeds.

© Agilysis – Speed Compliance Tool. The data provided is for personal use only and must not be published without permission.

Road Classification: Classified Unnumbered

Road Number: N/A | Length: 0.05km

Direction: E / W



WEEKEND AVERAGE SPEED PROFILE

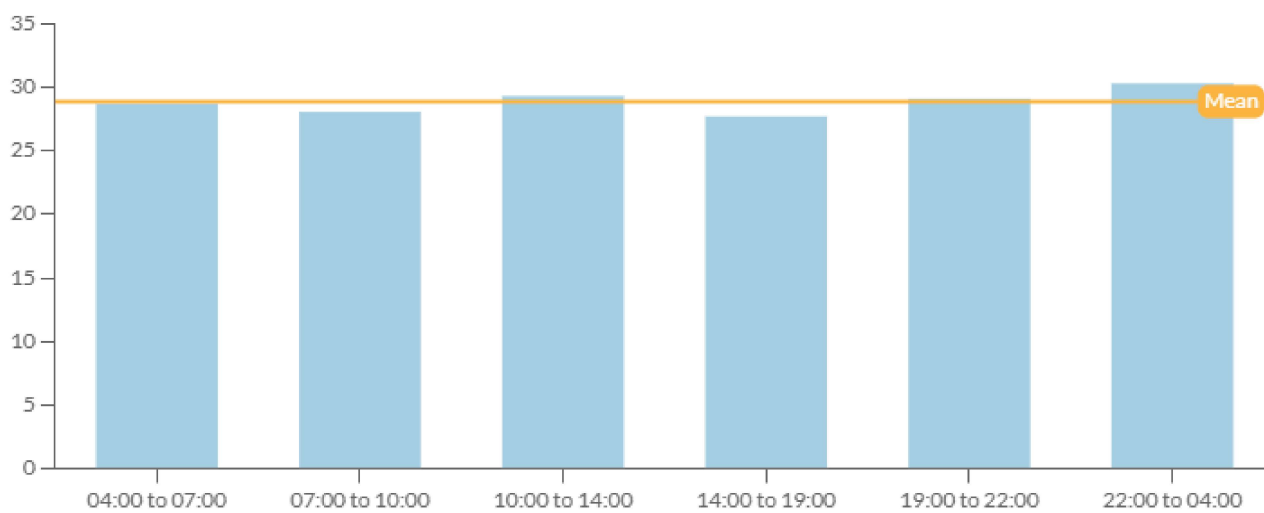

WEEKEND 85th PERCENTILE SPEED PROFILE

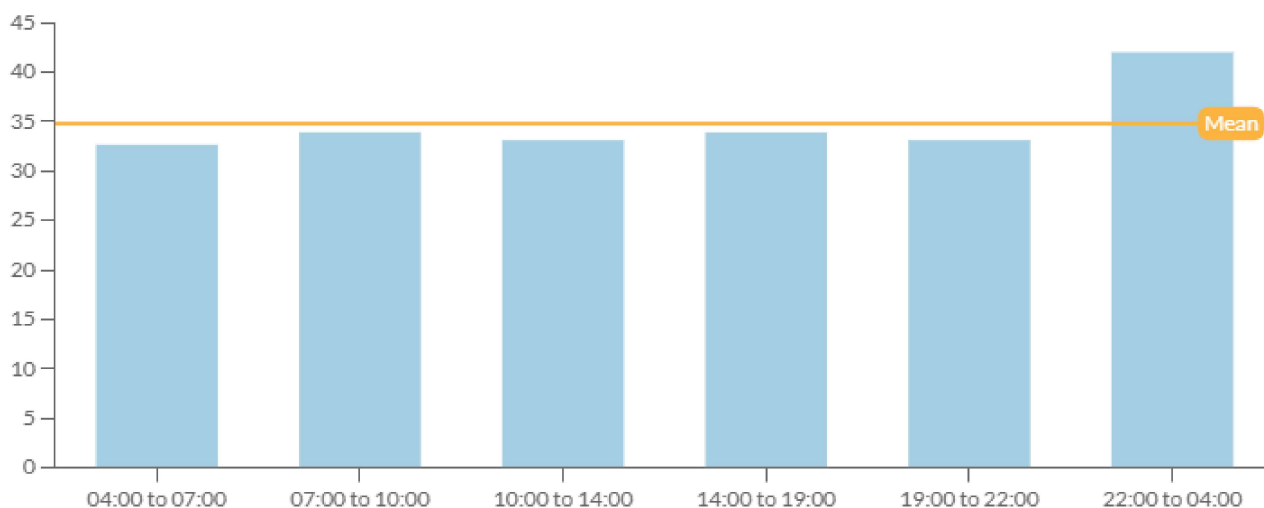

Data Source

The data shown in this report is captured via GPS devices within connected vehicles (excl motorcycles) travelling on the road network every day. Speed data is matched to the OS Highways network and compared against speed limit data provided by Highway Authorities across the UK.

Connected vehicles represent a sample of all vehicle traffic, so whilst this data is not reflective of all vehicle speeds, comparisons with ATC data has shown it to be a fair indicator of typical traffic speeds.

© Agilysis – Speed Compliance Tool. The data provided is for personal use only and must not be published without permission.