

Wall Detail
(Side View)

Pier and Wall Detail
(Front View)

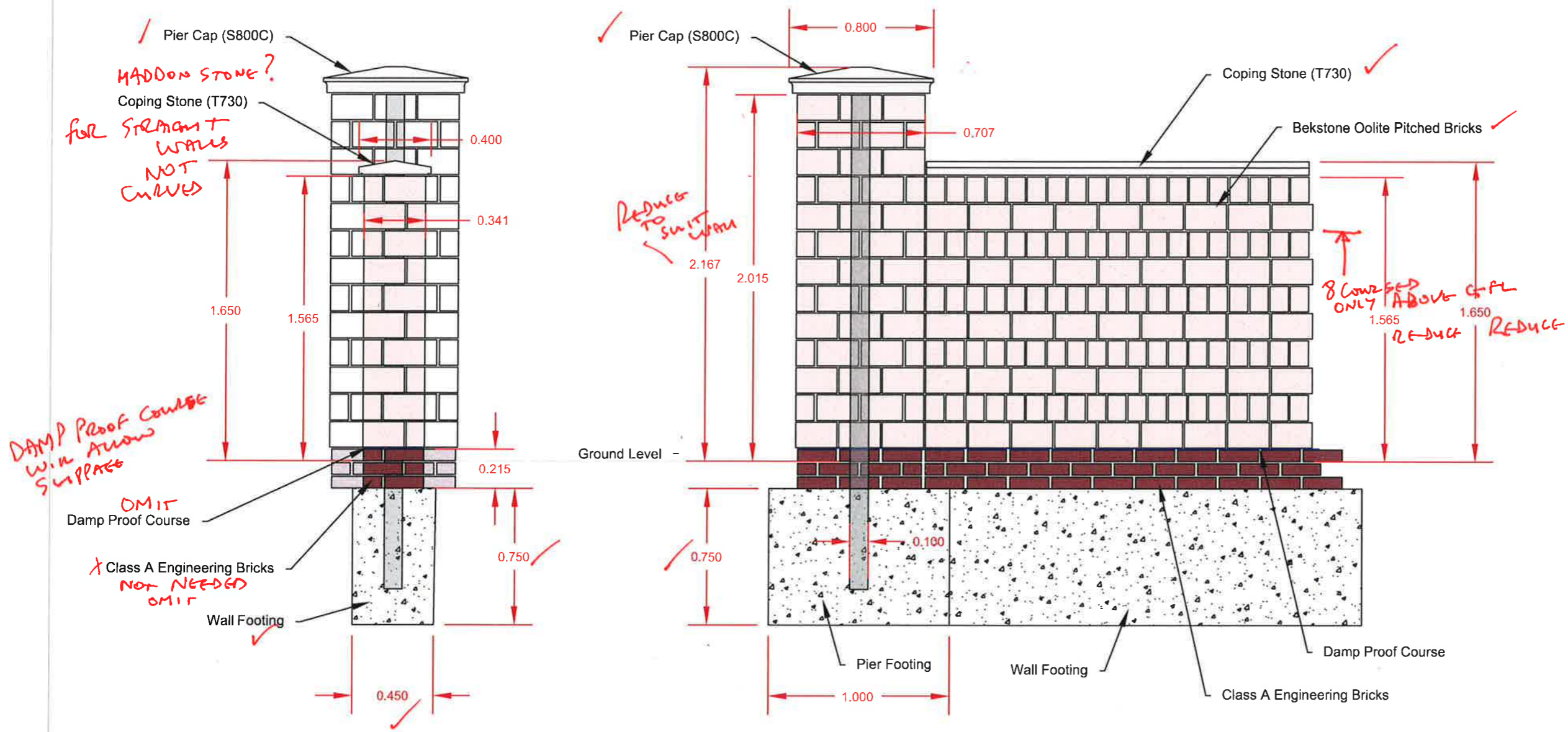

NOTES:-
1)

Revisions				
Rev	Date	Description	Drawn By	Checked By

LEGEND:-

	Concrete Footing ✓
	Class A Engineering Bricks (3 Courses) ✗
	Damp Proof Course (DPC) ✗
	Ground Level
	Bekstone Oolite Pitched Bricks ✓
	Coping Stone (T730) ✓
	Pier Cap (S800C) ✓
	Square Hollow Section - 100x100mm ✓

TGMS SPORTS SURFACE CONSULTANTS
 TGMS, 4 Doclittle Mill, Froggall Road, Ampthill, Bedfordshire, MK45 2ND
 Tel: 01525 307050 Web: www.tgms.co.uk Email: enquires@tgms.co.uk
TGMS and PSD Agencies are trading names of Professional Sportsurf Design (North West) Ltd.
 Company number: 01937338.
 Registered Office: Wigan Road, Leyland, England, PR25 6XW.
 Chairman: Dr Richard Earl

Drawing Title		NORTH
Memorial Wall Detail		
Project : Stratfield Mortimer Cemetery Extension		
Client : Stratfield Mortimer Parish Council		
Consultant : Richard Earl		
Date : 22/02/2024	Drawing Status : Design	
Scale : 1:25	Paper Size : A3	
Drawn by : OM	Checked by : RE	Approved by : RE
Drawing Number		Revision
TGMS1317.1-2		0

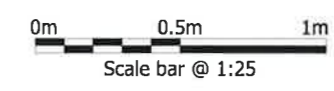

RE-DESIGNING
OR SIMILAR
OR 5 METERS
OR 5 METERS

EXISTING
PATH

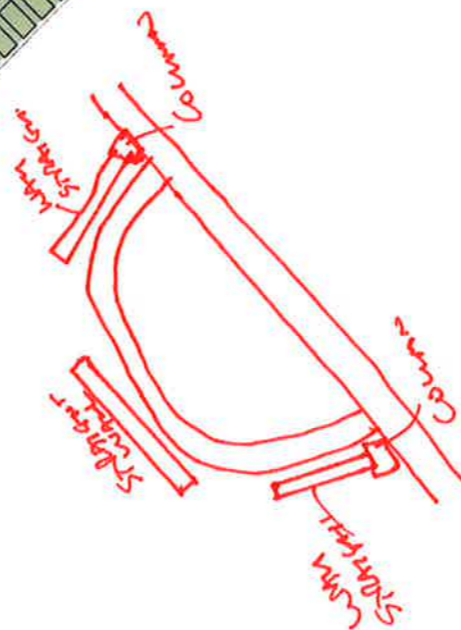
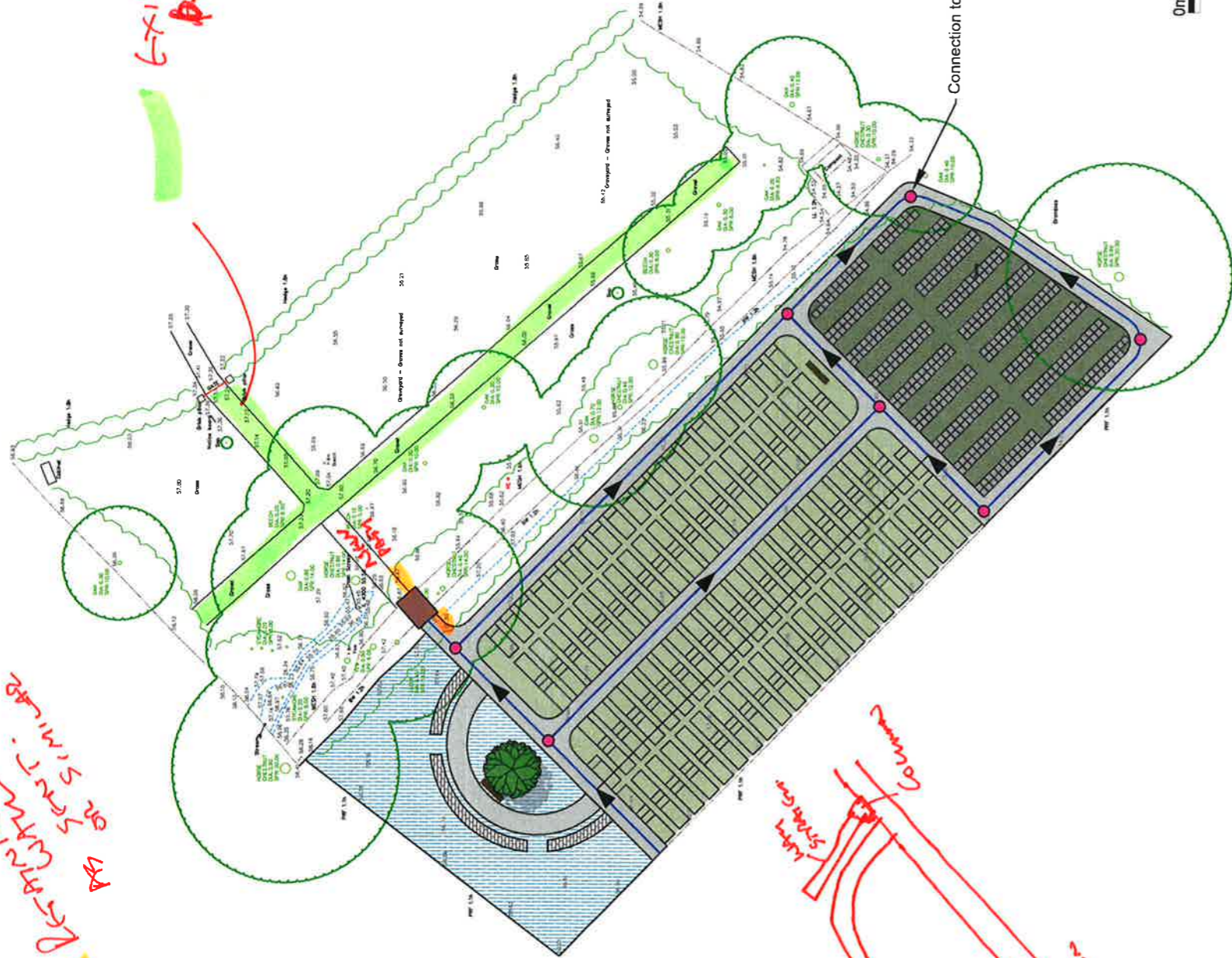

ADD EDGING TO PATH
EXISTING 200mm
TREATED TIMBER
AS CURVES HAVE
BEEN ADDED
TIMBER MAY NOT
BE WORKABLE
NEED TO
CONSIDER
APPROPRIATE
TIMBER

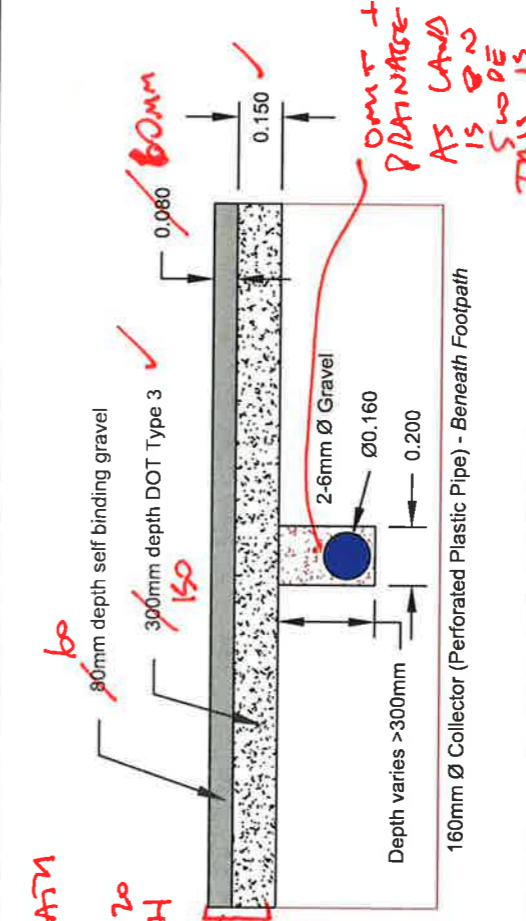

OMIT +
DRAINAGE
AS LAND
IS ON
SLOPE
THIS IS
SELF DRAINING

Tile 3 is SELF
DRAINING
ADD GEOTEXTILE LINER
NOT GRADING GRADE
TO OMIT WEEDS
+ ALLOW WATER TO
SEEP.

- LEGEND:-
- Grave Plots (165)
 - Cremated Remains Plots 0.6m x 0.6m (450)
 - Wild Flower Meadow - Scattered Ashes
 - Memorial Walls
 - Foot Path - 1.8m Wide
 - Grass Path - 1.5m Wide
 - 160mm \varnothing Collector Drain (Beneath Foot Path)
 - Inspection Chamber

- Tree
- Bench

NOTES:-
1) Existing Site layout and background mapping taken from drawing
ACLA / BHZ 04.

Rev	Date	Description	Drawn By	Checked By

TGMS SPORTS SURFACE CONSULTANTS
 4 Doolittle Mill, Froghall Road, Amphill, Bedfordshire, MK45 2ND
 Tel: 01525 307060 Web: www.tgms.co.uk Email: enquiries@tgms.co.uk
 TGMS are ISO 9001 Accredited and holding various Professional Statutory Designations
 Registered Office: 10, High Street, Luton, Bedfordshire, England, LU1 3DW
 Company No: 02049481

Site Layout

Project: Straiffield Mortimer Cemetery Extension
 Client: Straiffield Mortimer Parish Council
 Consultant: Richard Earl

Date: 22/02/2024 Drawing Status: Design
 Scale: 1:500 Paper Size: A3
 Drawn by: CM Checked by: RE Approved by: RE
 Drawing Number: TGMS1317.1-1 Revision: 0